

31402 H St., Ocean Park, WA 98640



Weekender

February 20, 2025

Stop Feeding Deer	1
HOA Dues and Assessments	2
Meet our Deputy	3
Next Board Mtg	
Address Signs	4
Chair Yoga	
Compactor Information	5
Mattress Fundraiser	6
Ilwaco HS Music Concert	7
Food and Inflammation Workshop	8
National Quilt Day	9
Chowder Cook Off	10
Ring Class	11
Humane Society	12
Netted-Riversea Art	13
ARC Committee	14
February Calander	15
March Calendar	16

STOP FEEDING THE DEER

The Washington Department of Fish and Wildlife is now proposing a statewide ban on deer feeding in an effort to limit the spread of Chronic Wasting Disease (CWD).

- We have the responsibility to protect the deer in our area
- Once CWD is established in an area, the risk can remain for a long time in the environment
- We can help prevent it!
- Stop feeding the deer!
- Please help prevent deer from congregating in bigger groups



Washington Department of FISH & WILDLIFE

2025 Hunting Regulations: Prohibition of Feeding Deer, Elk, and Moose

The department seeks to create a new rule to restrict the feeding of deer, elk and moose in the state.

Based on the recent detection and spread of CWD in Washington's ungulate population, the department proposes a new rule to ban the feeding of deer, elk and moose. The rule would help reduce the unnatural concentration and congregation of deer, elk and moose that occurs when they are fed by people. CWD and other diseases have been shown to spread when deer, elk or moose congregate.

For complete information, please follow the link below:

<https://wdfw.wa.gov/about/regulations/development/2025-hunting-regulations-prohibition-feeding-deer-elk-and-moose>

FRIENDLY REMINDER

**2025 HOA Membership Dues and Assessments are due
BY THE **END OF FEBRUARY****

**Members can still pay at the HOA Office by check, cash or
Credit Card.**

Office Hours are Monday—Friday from 8:30am-4pm

**IF YOU ARE UNABLE TO PAY THE FULL AMOUNT OF YOUR DUES
AND ASSESSMENTS BY THE END OF FEBRUARY, YOU NEED TO
MAKE A PAYMENT PLAN.**

PLEASE CALL THE HOA OFFICE FOR ASSISTANCE OR CONTACT AMS.

WE ARE HERE TO ASSIST YOU!

PLEASE CALL HOA OFFICE 360.665.4171 OR AMS 503.858.1222

Breakdown of Annual Dues

Number Of Lots	Member Dues	Per Lot Operational Fee	Per Lot Capital Assessment	Total Fees For 2025
1	100.00	499.00	151.00	750.00
2	100.00	998.00	302.00	1,400.00
3	100.00	1,497.00	453.00	2,050.00

Deputy Mike Ray has been on patrol since February 1st, keeping the streets of Surfside safe. Please remember that if you have an emergency or are in need of police assistance, call 911. The Surfside business office is not responsible for dispatching the deputy.

The Community Relations
Committee invites you to a
MEET & GREET

**Deputy Michael Ray,
dedicated deputy for
Surfside HOA
Saturday, March 1, 2025
@ 11am in the HOA
boardroom**

Coffee and refreshments!

**FOR INFORMATION CALL 360-
665-4171 OR EMAIL
OFFICE@SURFSIDEONLINE.ORG**



Board and Committee Meetings

Next Board Meeting: March 15

To find the meeting links for Board Meetings and Committee Meetings just visit the website, by clicking [here](#). If you have any questions, just give us a call at 360.665.4171

Life Safety Project – Address Signs Pacific County Fire District 1



IF YOU HAVE AN EMERGENCY CAN WE FIND YOU?

Order an address post or sign today from Pacific County Fire District 1. Reflective signs make it easier for emergency personnel to locate your home.



ORDER FORM		Date	
Name			
Address			
City			
Phone			
Address Sign Options			
House Numbers 18"x6" Aluminum Panel Please indicate			
Vertical <input type="checkbox"/>	Horizontal <input type="checkbox"/>	\$10.00	<input type="checkbox"/>
Driveway Marker – Height 54"		\$20.00	<input type="checkbox"/>
Driveway is more than 600'		Yes	<input type="checkbox"/>
Qty.	Type of Sign	Address Nos.	Cost
Total Cost			
MAKE CHECK PAYABLE TO: People Saver Program Mail this order with payment to.... Pacific County Fire District No. 1 PO Box 890 Ocean Park, WA 98640 Or drop off at: 26110 Ridge Avenue, Ocean Park			

Did you know...

In the covenants under 5.13 address signs are required.

5.13 It shall be the duty of each owner to ensure that the correct street address is posted in an appropriate manner on his property, for public health and safety purposes.

Reflective signs make it easier for emergency personnel to locate your home.

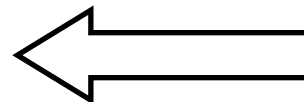

Chair Yoga and Stretching

Surfside resident and long time Yoga teacher Deborah Wells is still offering free classes on Saturdays in the Boardroom at the HOA office.

Next Class February 22nd

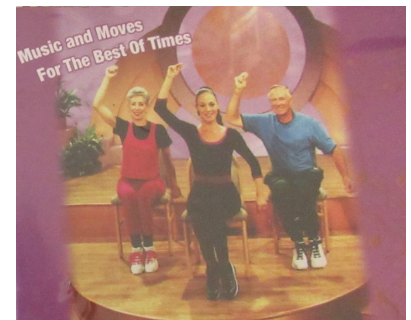

SURFSIDE HOMEOWNERS ASSOCIATION INFO

SURFSIDE HOMEOWNERS ASSOCIATION

Compactor Drop Box

PLEASE DO....

- PROPERLY DISPLAY YOUR COMPACTOR PASS
- USE WATERPROOF BAGS FOR WET KITCHEN GARBAGE
- PLACE YOUR BAGS IN THE COMPACTOR
- FLATTEN ALL OF YOUR CARDBOARD
- DEPOSIT CLEAN GLASS IN CONTAINER
- CLEAN UP ANY SPILLS CAUSED BY YOUR GARBAGE
- LEAVE THE AREA PROMPTLY UPON UNLOADING

Surfside Homeowners Association

Compactor Drop Box

PLEASE DON'T....

- NO TOOLS, NO TIRES, NO AUTO PARTS
- NO FURNITURE, NO CARPETS, NO DOG BEDS
- NO CONSTRUCTION OR REMODELING REFUSE
- NO YARD DEBRIS OF ANY KIND
- NO HAZARDOUS WASTE, PAINTS, OIL OR GAS
- NO APPLIANCES, NO MATTRESSES, NO PILLOWS
- NO EXTENSION CORDS, NO ELECTRIC WIRING, NO ELECTRONICS

A current compactor pass is **required** to use the site. Please ensure your guests and/or renters use your pass.



ILWACO HS/HILLTOP MS MUSIC

**MATTRESS
FUNDRAISER**



**SAT MARCH 1, 2025
10AM - 4PM
@ HILLTOP MS**

- BRAND NEW, BRAND NAME
- MADE TO ORDER
- ALL SIZES AND FEELS
- FINANCING AVAILABLE
- DELIVERY OPTIONS

SAVE THE DATE AND SPREAD THE WORD



MATTRESSES, ADJUSTABLE BASES, PILLOWS, SHEETS, PROTECTORS AND MORE

WWW.CFSBEDS.COM



ILWACO HIGH SCHOOL
PRESENTS
Music Concert at
LIBERTY THEATER



Mariachi Oro y Azul



Percussion Ensemble



Mariachi Pescador



Concert Band



Jazz Band



Choir

March 5

from 7 - 9 PM

doors open at 6:30

Liberty Theater

1203 Commercial St

Astoria, OR

Free Admission

Food and Inflammation



Do you suffer from arthritis? Joint pain? Fibromyalgia? Swelling? Sports injuries? If so, then this class is for you! Join us for an informative and interactive workshop on strategies for managing these conditions through diet.

Free workshop!

Drop ins are welcome!



Ocean Beach Hospital
 Ilwaco: (360) 642-3181
 Ocean Beach Wellness Center
 Ilwaco: (360) 642-6328
 Ocean Beach Medical Clinics
 Ilwaco: (360) 642-3747
 Ocean Park: (360) 642-6387
 Naselle: (360) 484-7161

Led by OBH Nutritionist **Andy Lakanen**

Clinical Dietitian & Diabetes Educator



Wednesday March 12, 1:00-2:00 pm

Peninsula Senior Center

21603 O Lane, Ocean Park WA

oceanbeachhospital.com

Providing quality, compassionate care close to home.



National Quilt Day

Sat – 3-15-25 from 9am to 11am

Events include:

- *Assembling a Quilt**
- * Come enjoy coffee, cookies and fellowship**
- *We are also looking for volunteers**

Location:

Ocean Park Lutheran Church

24002 U Street, Ocean Park, WA 98640

360-665-6344



**SURFSIDE HOA COMMUNITY
RELATIONS INVITES YOU TO
A**

Seafood Chowder Cookoff

RAFFLE & BAKE SALE

Saturday, March 22, 2025

at Oysterville School

Oysterville WA

Tasting: Noon to 2pm

Awards: 2:15pm

PRIZES FOR TOP 3 POTS

**Free to enter your minimum 6 qt. Of
Chowder with pre-registration!
Entries delivered by 11:30-11:45am**

\$5.00

**TO TASTE AND VOTE WITH A NON
PERISHABLE FOOD DONATION
PROCEEDS GO TO OCEAN PARK
FOOD BANK**

**Call 360-665-4171 or email:
office@surfsideonline.org to
pre register your chowder**

**Save the date for this new and exiting class
Call the HOA Office to register**

SURFSIDE COMMUNITY RELATIONS OFFERS

Ring making by
Forge + Fire
March 29, 2025 @
10am in the Surfside
boardroom!
\$20 for
members/\$45 for
guesis

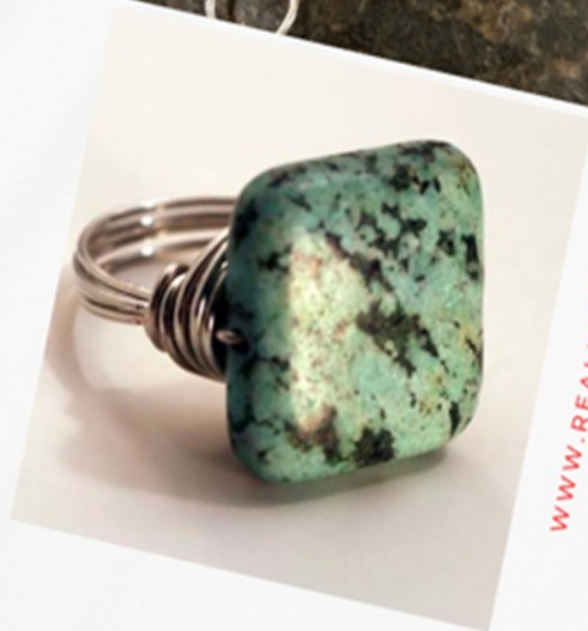
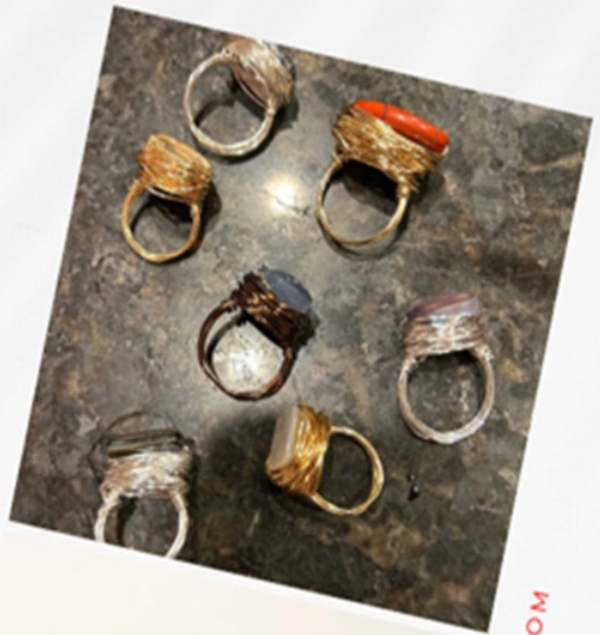

WWW.REALLYGREATSITE.COM

Please reserve your place by
calling 360-665-4171 or email
office@surfsideonline.org

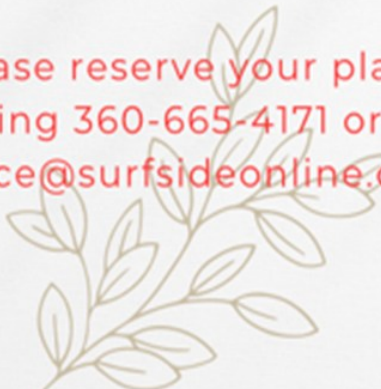

SOUTH PACIFIC COUNTY
HUMANE SOCIETY
 Community-Funded ♥ Long Beach, WA

DYLAN'S COTTAGE BAKERY IN LONG BEACH WASHINGTON

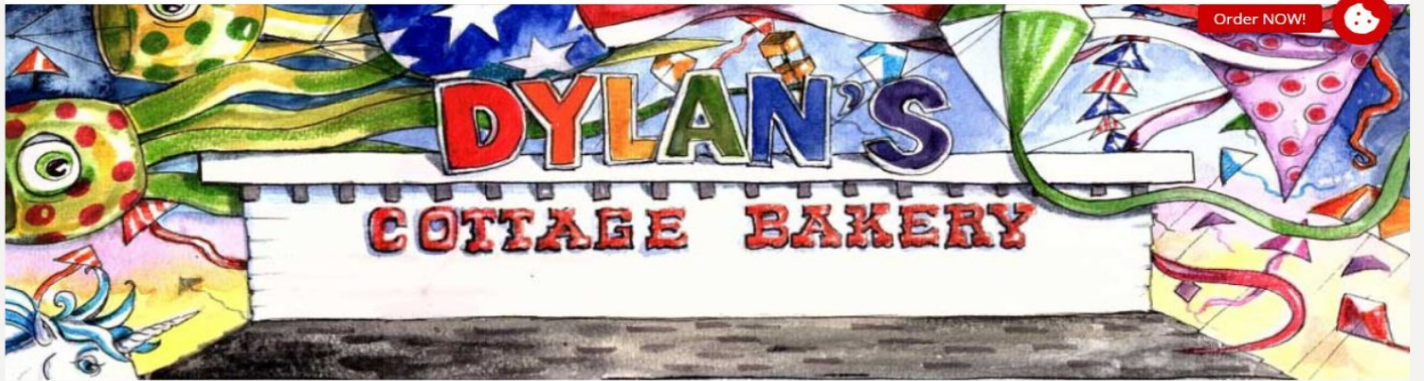

Get Your Maple Dogs!
 During the month of February
 50 cents of every Maple Dog sold
 donated to
**South Pacific County
 Humane Society**

Yum! Yum!
**A raised donut
 filled with
 Bavarian creme
 and covered
 with maple
 frosting!**



dylan's
COTTAGE BAKERY

118 Pacific Ave S., Long Beach, WA
 Open 7 days/week 4 am - 5 pm

SOUTH PACIFIC COUNTY
HUMANE SOCIETY
 Community-Funded ♥ Long Beach, WA



NETTED

Regional artists explore metaphorical connections to the fishing community and the age-old practice of harvesting from the sea

February 8 – March 4, 2025

Artwalk Reception: Saturday, February 8, 5:00 – 8:00
musician: John Orr

Fisher Poets Gathering Event:

Saturday, February 22, 2:30 – 4:30

Poetry & Songs by Duncan Berry & Friends

RIVERSEA
GALLERY
contemporary works of art

above: Remnant of a Dream
~Stirling Gorsuch

front: Purse Seiner of Old
~Gregory Gorham

1160 Commercial St Astoria, OR 503.325.1270 RiverSeaGallery.com Open daily

ARCHITECTURAL COMMITTEE

Plan on installing a fence, a shed, a gazebo or building a garage or a house?

REMINDER...

ALL building plans must be submitted to the Architectural Committee prior to any construction.

Pacific County will not approve permitting until the committee has signed off on all plans.

The committee meets every Tuesdays at 9 a.m. at the business office. **The plans MUST be submitted by Friday at noon to be added to the next week's agenda.** The building packets are on our website at surfsideonline.org/forms/ or you can pick them up from the business office.

Please notify the business office if you want to attend the meeting in person.

If you are building on a vacant lot without an address, please post a sign so the committee knows which lot will be developed.

Two (2) sets of plot plans must be submitted to the committee. Once approved, you will get a copy of the approved plan. Take it to the county for their approval as needed. Surfside will retain one set of approved plans to keep on file.

For more detailed information on the Architectural Committee duties and guidelines go to our website surfsideonline.org, select the Other tab, then Governing Documents. Download the Operations Manual and the Surfside Restrictive Covenants or call the business office 360-665-4171 with questions.

Thank you!

February 2025

SUN	MON	TUES	WED	THURS	FRI	SAT
						1
2	3	4 AC 9 am CRC 1 pm	5	6	7 TBVN 1 pm Book Club 3PM	8 Chair Yoga & Stretching 2pm
9	10	11 AC 9 am	12	13	14 Happy Valentine's 	15 Regular Board Meeting 9 am Chair Yoga & Stretching 2pm
16	17 <i>Presidents Day, Office Closed</i>	18 AC 9 am	19	20 S&S 3 pm	21	22 Chair Yoga & Stretching 2pm
23	24	25 AC 9 am EMC 1 pm	26	27	28	

LEGEND

AC=Architectural CRC=Community Relations EMC=Emergency Management

LBW=Land, Buildings and Waterways SS=Safety and Security

TBVN=Tree, Brush, Vegetation and Noxious Weeds WSP=Water Systems Planning

HR= Human Resources Committee

March 2025

SUN	MON	TUES	WED	THURS	FRI	SAT
						1 Deputy Ray 11pm Chair Tai Chi & Dancing 2pm
2 Private Party Noon-4 pm	3	4 ARC 9am CRC 1:15 pm	5	6 LBW 9 am WSP 11 am	7 TBVN 130p	8 Chair Tai Chi & Dancing 2pm
9	10	11 ARC 9am	12 RV 10am	13	14	15 Regular Board Mtg 9am Chair Tai Chi & Dancing 2pm
16	17 St. Patrick's Day 	18 ARC 9am	19	20 S&S 3pm	21	22 Chair Tai Chi & Dancing 2pm
23 _____	24 _____	25 ARC 9am EMC 1pm	26	27	28	29 Chair Tai Chi & Dancing 2pm
30 Chair Tai Chi & Dancing 2PM	31					

LEGEND

ARC=Architectural CRC=Community Relations EMC=Emergency Management

LBW=Land, Buildings and Waterways SS=Safety and Security

TBVN=Tree, Brush, Vegetation and Noxious Weeds WSP=Water Systems Planning